GIRLFRIENDS FILMS NEWS

Happy Holidays from Girlfriends Films!

CLICK HERE & ENTER PROMO CODE
NL50
TO GET 50% OFF YOUR 1ST MONTH

Prinzzess Star Showcase Earns Multiple AVN Nominations

In This Issue

December 2018

Release Schedule - 2
New Releases - 3
GFF Turns 18 - 10
Crisis Hotline - 11
Prinzzess AVN Awards - 12
S.tylene - 13
Interviews & Reviews - 15
BTS - 17
Studio of The Month - 20

www.girlfriendsfilms.com
www.bskow.com

New Release Schedule

December 7th DVD Releases

STUDIO	TITLE
GirlfriendsFilms	Lesbian Seductions 65
GirlfriendsFilms	Women Seeking Women 161
GirlfriendsFilms	Carter Cruise & Her Girlfriends
GirlfriendsFilms	Scissoring
Viv Thomas	Sunshine Lovers
James Deen	Fuck James Deen 3
Bad Daddy POV	Young Blonde Girls 2
Desire	BBC Super Sluts
Desire	Lesbian Surrender 3
Girls	Double Dildo Lesbian Love
Girlsway	Meant For Each Other
Girlsway	Mommy's Secret
Homegrown	Naughty Couples Exposed 3
JAV 1 Models	Asian Girls Do It Dirty
JAV 1 Models	Japanese Fuck Party
My Peach	Amateur Anal Teens
My Peach	Teen Massage Parlor 3
Penthouse	Dark Confessions
Bang Bros	Big Tit Cream Pie 44
Bang Bros	Blue Pill Men 5
Bang Bros	Sorority Initiations 1
Bang Bros	She Like It Rough 2
Bang Bros	Thug Hunters 2
Pinko	TGirl Fantasies 8
Girlfriends Films	4-Pack #57
James Deen	4-Pack #6

December 21st DVD Releases

STUDIO	TITLE
GirlfriendsFilms	Mother Daughter Exchange Club 56
GirlfriendsFilms	Please Make Me Lesbian 19
GirlfriendsFilms	Romi Rain & Her Girlfriends
GirlfriendsFilms	Squirting
Viv Thomas	Private Home Videos
Analized	Crazy Ass Sluts 3
Archangel	A Black & White Affair 2
Desire	Busty, Blonde & Wet
Desire	Lesbians In Love 2
Desire	Samantha Is A Dirty Slut
Girlsway	Awakening
Girlsway	Dark Mirror
Girls	Strap-On Lesbian Sluts
Girls Gone Wild	Licking Petite Ballerinas
JAV 1 Models	Horny Asian Invasions
JAV 1 Models	Japanese Chicks Taking Dicks
JAV 1 Models	Wet Asian Pussy
My Peach	Anal After School Special
My Peach	Blonde Teen Perfection
My Peach	Young Cum Crazed 2
Penthouse	Sinful Sexy Desires
Bang Bros	Backroom Facials 26
Bang Bros	Invasion 24
Bang Bros	Blacks On Moms 4
Bang Bros	Nalgas Grandes 6
Pinko	MILF Amore 8: Horny Mary Ryder
Girlfriends Films	4-Pack #58
Bang Bros	4-Pack #1

Latest Digital Scene Releases

Mother Daughter Exchange Club 52

Lesbian PshychoDramas 29

Lesbian Seductions 62

www.girlfriendsfilms.com

For exclusive SALES
Follow Us on Twitter
@GF_Films

Lesbian Seductions 65

CAST: JILL KASSIDY & REAGAN FOXX, DANA DEARMOND & VIENNA ROSE, PRINZZESS & VIENNA ROSE, ATHENA FARIS & INDIA SUMMER

Women Seeking Women 161

CAST: BRETT ROSSI & AJ APPLEGATE, JASMINE JAE & CHERIE DEVILLE, KRISSY LYNN & SERENE SIREN, RICHELLE RYAN & VICTORIA VOXX

Carter Cruise & Her Girlfriends

CAST: CARTER CRUISE with ANYA OLSEN, AUGUST AMES, JELENA JENSEN, PRINZZESS, MINDI MINK, SOVEREIGN SYRE, ELSA JEAN, JODI TAYLOR

Mother Daughter Exchange Club 56

CAST: VIENNA ROSE & SYREN DE MER, JESSICA REX & SERENE SIREN, REAGAN FOXX & VANNA BARDOT, ELSA JEAN & SARAH VANDELLA

Please Make Me Lesbian 19

CAST: AVI LOVE & VICTORIA VOXXX, JADE BAKER & MAYA KENDRICK, KAT DIOR & JENNA FOXX, ALEXIS MONROE & ZOEY TAYLOR

Romi Rain & Her Girlfriends

CAST: ROMI RAIN with GISELLE PALMER, MERCEDES CARRERA, SCARLETT SAGE, ELSA JEAN, JENNA SATIVA, KATIE MORGAN, AYUMI ANIME, VIOLET STARR

Scissoring

CAST: CORY CHASE & VIOLET STARR, DANA DEARMOND & MADDY O'REILLY, GISELLE PALMER & JESSICA REX, KENDRA LYNN & RILEY ANNE, PRINZESS & PENELOPE REED, KATIE MORGAN & EVAN LONG, VANESSA VERACRUZE & VERUCA JAMES, ALANA CRUISE & HONEY GOLD, DARCIE DOLCE & MERCEDES CARRERA, ANGELA WHITE & ANYA OLSEN

The Best Lesbian Threesomes

CAST: BONNIE ROTTEN & JENNA J ROSS, CHERIE DEVILLE & DEAUXMA, VERONICA AVLUV & CHRISTIE STEVENS, JASMINE JAE & INDIA SUMMER, ALES FAUX & VERONICA RODRIGUES, ARIELLA FERRERA & DEAUXMA, SUMMER DAY & CHRISTY LOVE, NICKY FERRARI & VERONICA RODRIGUEZ, TANYA TATE & DEAUXMA, NINA ELLE & VERONICA VAIN

James Dean 4-Pack #6

Canadian Sex trip
JD Sex Tapes, Pornstars 3
Las Vegas Sex Trip
Smoke

Bang Bros Ass 4-Pack

Ass Parade 65
Big Tits Round Ass 53
Mr. Anal 22
Nalgas Grandes 5

4-Pack #57

Cheer Squad Sleepovers 3
Lesbian Seductions 40
Lesbian Triangles 4
Mother Daughter Exchange
Club 46

4-Pack #58

Cheer Squad Sleepovers 5
Penny Flame & Her Girlfriends
Road Queen 19
Women Seeking Women 110

Movies From Our Other Studios

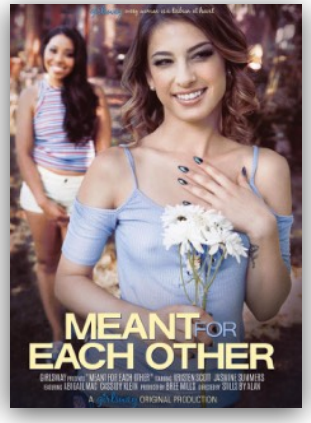

Movies From Our Other Studios

Ring in a New Year with the Re-vamped Girlfriends Films Membership Site

Gamma Entertainment and Girlfriends Films announce the re-launch of GirlfriendsFilms.com in celebration of upcoming 18-year Anniversary

Gamma Entertainment has announced the re-launch of GirlfriendsFilms.com membership website which includes several new features along with increased content updates in celebration of Girlfriends Films 18 year anniversary. Launched November 22, 2018, the upgraded site provides a sophisticated and polished redesign to showcase its growing library of premium award-winning lesbian content, while offering improved site functionality to provide visitors with an optimal online experience.

In addition to the tour's new look, GirlfriendsFilms.com now introduces daily updates consisting of both new and classic Girlfriends Films content previously available only through DVD. These classic video and movie updates introduced on GirlfriendsFilms.com earlier in 2018 within the site's "Archive" section, was a welcomed addition and quickly grew in popularity amongst members.

GirlfriendsFilms.com visitors can appreciate the larger driving graphics featured throughout the new site, showcasing the studio's premium content and models along with the added accessibility of photo sets. Members of the site can now easily and more accurately search for their favorite videos, models and/or categories using the upgraded search function and receive news and updates along with special offers through the improved messaging system.

According to the team at Gamma Entertainment: "We received an incredible amount of feedback from members asking for more Girlfriends Films archive content, so we listened! In addition to providing them with more of the videos they know and love, we realize the site's library is continuously growing and we must ensure users can easily find the movies and models they're looking for through almost two decades worth of content. "

Visit GirlfriendsFilms.com to check out all the new features!

CRISIS HELP & RESOURCES

Need help or simply someone to talk to?

Visit the Crisis Help and Resources page on the

Girlfriends Films News Blog

http://www.girlfriendsfilmsnews.com/crisis-help-and-resources-for-performers/

Prinzzess: A Decade of Desire Nominated for AVN Awards

Congratulations to Prinzzess, Director B. Skow, and the entire cast and crew of 'A Decade of Desire' for the AVN Awards nominations honoring the 10-Year Anniversary of our contract performer Prinzzess in her star showcase featuring co-stars Abigail Mac, Carter Cruise, Jessa Rhodes, and nominated scene partner Zoey Monroe. The DVD also featured long-time partner India Summer and Director Dan O'Connell together with Prinzzess for a candid conversation about the past ten years with Girlfriends Films.

The film's nominations for the 2019 AVN Awards are:

- Best Director, Non-Feature – B. Skow
- Best Girl/Girl Sex Scene - Prinzzess and Zoey Monroe
- Best Star Showcase
- Best Marketing Campaign – Individual Project

Please visit this link for the complete list of Girlfriends Films 2019 AVN Awards nominations:

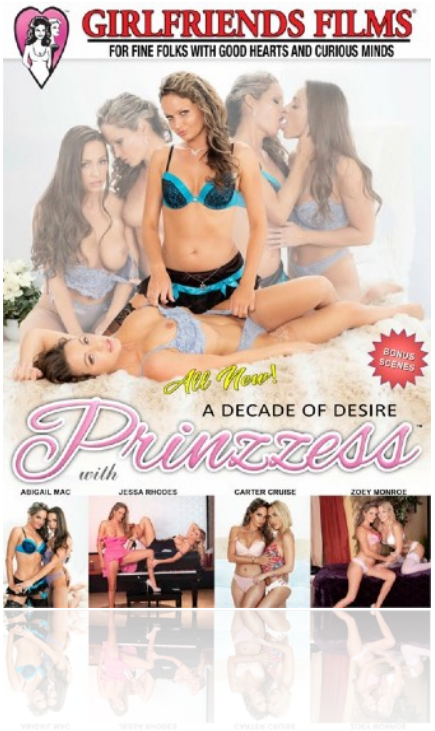

LESBIAN FOREPLAY - WHAT REALLY GETS US IN THE MOOD

Most of the time I'm asked what lesbians consider foreplay, I always ends up answering with a twisted dynamic response. Mainly because what lesbians consider to be sex, is what heterosexuals consider to be foreplay; i.e. a little bit of finger play, going down on a girl and making her really beg to have you come up and be inside of her. Foreplay seems to be a lot more about vaginal stimulation than anything else . . . and it works. I know it - you know it, but I also know that for lesbians, we need a lot more than just our clits being played with to consider it to be any type of foreplay.

Women are hands down full of passion, and even when we like things to be a little rough, we want a build up to get us in the mood. We want intensity. We want teasing. We want a lot of kissing, and a lot of touching. We want to feel our bodies gripped so tightly by the hands touching us that it feels like no other set of hands ever belonged in their place. Nothing gets me more in the mood to want to have sex than feeling the pressure of another female's body pressed on top of mine as she slowly drags her tongue against my lips teasing me. Her body grinding against mine and with every kiss her body pushes deeper, and deeper into mine. God, a woman's pulse against me drives me insane. The feeling of having her go crazy while she rides my body with hers, moaning in my mouth with the eagerness to rip my clothes off. With every kiss comes this intense need to be closer, but we can't get any closer until we take our clothes off.

Being on top during foreplay is just as enjoyable as it is being on bottom. I'll say it straight forward - lesbians like to play a role of "being in control". So either, you're dominant and you're in control, or you're submissive and like to think you have an upper hand, teasing so much that you make the other person feel weak. Personally, being on top is not only enjoyable but it actually gets me in the mood more knowing that I'm driving the other person crazy. Being on top allows there to be room for more of a seductive type of foreplay. Grinding your body on top of the others, feeling their hands draw your body in, wanting more of you. The more intense it gets, the more you find yourself wanting to have them crave and desire every bit of you.

You'll take their hands off of you, lifting them above their head - pinning them down. You'll start off kissing their lips, and as they lean in to kiss you back, you'll pull back making them chase you for the kiss. Just when they think they have you, you'll slow down . . . dragging your tongue against their neck, and up to their ear.

Now, I know everyone is different. We all like different things to get us in the mood, but I will say - Peeking into past experiences, lesbians love a good amount of seductive dirty talk. From the average "I'm so wet for you right now," to, "Tell me you want me to slide my fingers deep inside of you." Dirty talk is one of the fastest ways to heat things up in the bedroom. Not only is it a way to make a sexual connection, it's a huge emotional and mental stimulation for females. We not only need that, but we almost strive on that. Two females in a relationship with each other are very connected physically but a huge turn-on is, knowing we can connect on a deeper level.

Foreplay for us isn't just the average finger play, or oral combination during sex - In fact, asking us what gets us in the mood is probably a faster way to get us in the mood than to assume what we like.

- S. Tylene

S. Tylene's Review of the New GFF Membership Site

If you're new to the site, welcome. If you've been here for some time - you're about to enjoy it a whole lot more. I personally thought navigating through the site was easy in the past, but now with the new categorized buttons and drop down menus it makes searching for what you're looking for a lot easier - not to mention, quicker. Entering our site has become much more fun and enticing.

You are quickly greeted with some of our best scenes, new films, and with an easy scroll down - you'll find our newest ladies starring in our films. If you're looking for more ways to stay connected, and a part of the community, feel free to click the "community" button in the top right-hand corner where you'll be linked to our other social media pages and can stay quickly up to date with our latest films, news, and more.

S.Tylene is a 26 year old, out and proud lesbian who was born and raised in Los Angeles, California. Identified amongst thousands of other gender-fluid millennial's, she has attended multiple pride gatherings, newly presented HER events – taking on a position for the Long Beach HER team, and other popular LGBT gathering's in the cities and different states.

Featured Interviews with Your *Girlfriends*

Get up close and personal with this month's featured performers as seen in these exclusive interviews at fleshbot.com

Twenty Questions with Hot Porn Starlet Jade Baker

Jade Baker dishes with Holly Kingstown of fleshbot.com on all the delicious details of her scene with Reagan Foxx in Girlfriends Films older/younger all-girl adult movie Mother Daughter Exchange Club 55.

Twenty Questions with Hot Porn Starlet Megan Winters

In this exclusive interview Megan Winters of Secret Lesbian Diaries 7 reveals all to Holly Kingstown of fleshbot.com including how she got started in camming, which scenes were some of her faves, and what really turns her on.

Lesbian Psychodramas 30

XCritic – J.W. Sharp's 'Recommended' XCritic Review

Watch it now On Demand

Lesbian Tutors 5

Adult DVD Talk – Dirty Rock's Review

Watch it now On Demand

Mother Daughter Exchange Club 55

Fleshbot – Holly Kingstown's Review

Watch it now On Demand

Lesbian Sex 19

Adult DVD Talk – Captain Jack's Review

Watch it now On Demand

Girlfriends Gone Wild!

Behind the Scenes – *with your Girlfriends!*

Get cozy with the girls on set at Girlfriends Films. It may be cold outside, but these photos will give you the warm fuzzies!

Take a Dip in the Porn Pool!

While we work to make changes to the GFF forum, we welcome you to join the discussion on our official threads at Adult DVD Talk.

Girlfriends Films Official Fan Thread (Porn Pool):
https://forum.adultdvdtalk.com/girlfriends-films--fan-thread-official

Girlfriends Films New Release Thread:

https://forum.adultdvdtalk.com/girlfriends-films-new-releases--official-thread

Follow your *Girlfriends*!

For the latest news, releases, and behind the scenes stuff – Be sure to follow Girlfriends Films on your favorite social channels and tune in!

Twitter Official: @GF_Films
Facebook Page: http://www.Facebook.com/LoveYourGirlfriends
Instagram: http://www.Instagram.com/GirlfriendsFilmsOfficial

In addition to our own original content, Girlfriends Films Distribution is proud to bring you girl/girl and boy/girl titles from some of the biggest and best names in the adult industry.

STUDIO OF THE MONTH

THIS MONTH WE SHINE THE SPOTLIGHT ON:

Angela White

Angela White wraps up the year (in a pretty bow) with hit sequel Angela Loves Anal 2 as a follow-up to the 4th installment to her all-girl series Angela Loves Women 4.

[Five Reasons Why I Love My Girl/Girl Showcase "Angela Loves Women", by Angela White]

[Angela Loves Anal 2 – All Adult Network's Review]